Lives Behind Fences

PRESENTED BY IVY_7B4









INTRODUCTION



IMAGINE BEING ABANDONED FROM OUR OWN HOME!

Their Daily Life Facilities

Daily activities are done in community facilities.



=> UNCONVIENT, HARD IN DAILY LIFE.







Their Feelings

- Worry
- Anxiety
- Shock





=> HARD TO RELAX, DISBELIEF.





How did life change?

Lost of jobs

Removed from ‘mainstream’ life



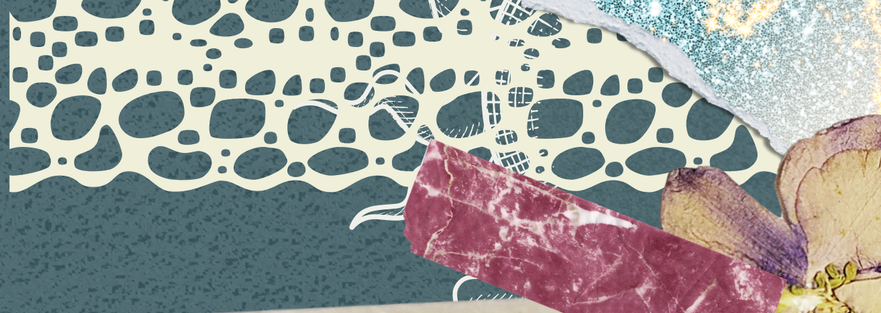







Consequences

- change in a negative way
- harsh
- difficult



QUALITY OF LIFE: BEFORE AND IN CAMPS.



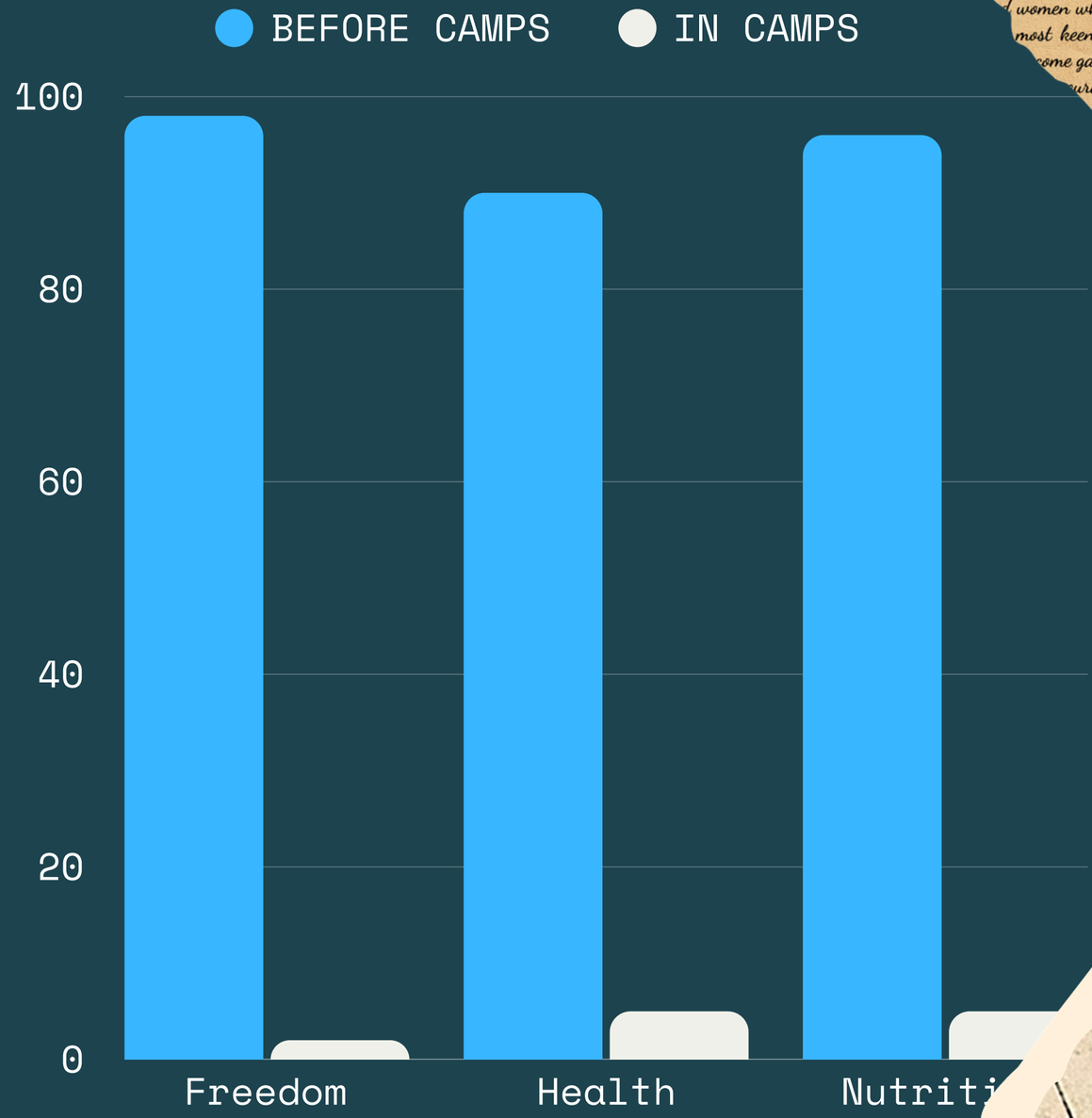

Life of a Japanese American in internment camps

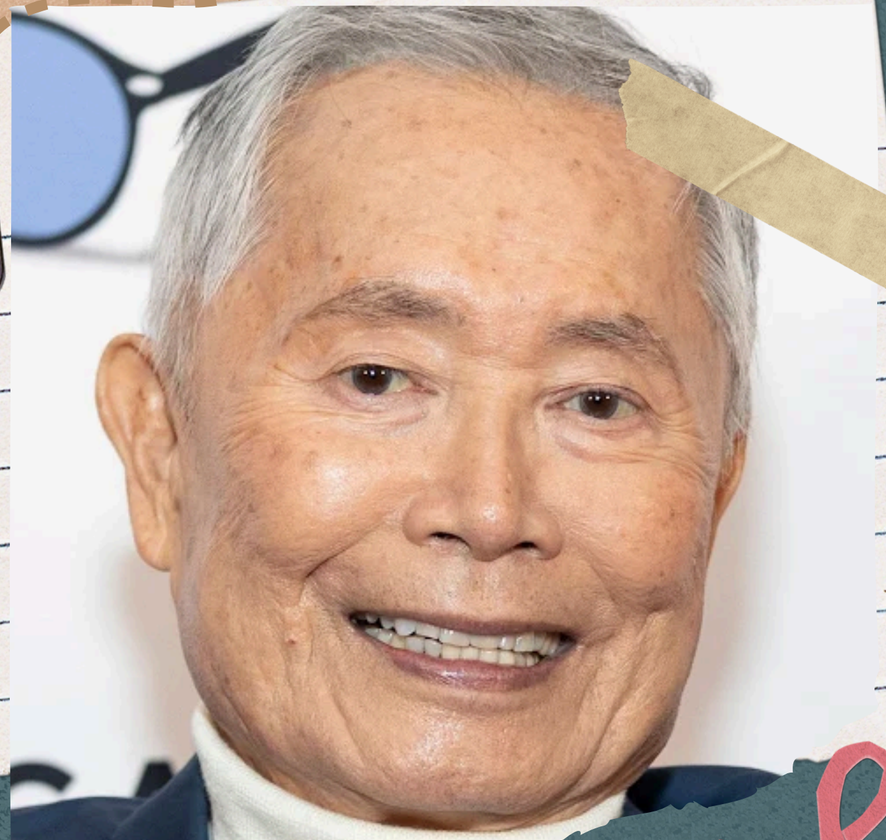

George Takei

April 20, 1937



Aki Kurose

1925–1998

Midori Takagi's research

Midori Takagi



- Teacher Western Washington University
- Ph.D in history



Conclusion









Let’s watch a video to understand more



what we learn:

- live is harsh and difficult in internment camps



THANK YOU!

PRESENTED BY IVY_7B4







